

**Green Village  
Zoning Ordinance Amendment**

**SEC. 19-1-3. DEFINITIONS**

**Green village Development:** The development or redevelopment of a lot or lots located in the Town Center District which includes a green village designed to meet the standards of Sec. 19-6-4(D)(3)(g)(4) (Town Center Design Standards, Green village).

**SEC. 19-6-4. TOWN CENTER DISTRICT (TC)**

**A. Purpose**

The purpose of this district is to encourage an identifiable Town Center that includes a village feeling, mixed retail and residential uses to serve residents, an environment inviting to pedestrians, a common meeting place, visual cohesiveness and enrichment and linkages to the Town's open space and nearby school campus. The Town Center District boundaries reflect the prevalence of public buildings and commercial uses and the historic compactness of development. The Town Center District requirements are tailored to the unique characteristics of the Cape Elizabeth Town Center.

**D. Standards**

**1. Performance Standards**

- f. No parking for uses other than school uses shall be allowed in the front yard setback.

**2. The following Space and Bulk Standards shall apply:**

<b>MINIMUM SETBACKS</b>	
<b>(1) School uses</b>	
(a) Side yard setback	50 ft. The side yard setback shall be increased to 100 ft. where it abuts a residential district.
(b) Rear yard setback	50 ft. The rear yard setback shall be increased to 100 ft. where it abuts a residential district.
(c) Front yard setback	75 ft.
<b>(2) Municipal uses</b>	
(a) Side yard setback	15 ft.

	The side yard setback shall be increased to 50 ft. where it abuts a residential district.
(b) Rear yard setback	15 ft. The rear yard setback shall be increased to 50 ft. where it abuts a residential district.
(c) Front yard setback	
Building with up to 5,000 sq. ft. of floor area	Minimum of 25 ft.-Maximum of 35 ft.
Building with more than 5,000 sq. ft. of floor area	50 ft.

1  
2 **(5) Green village Development**  
3

4 (a) Side yard setback 15 ft.  
5 \_\_\_\_\_ The side yard setback for new  
6 \_\_\_\_\_ construction shall be increased to 50  
7 \_\_\_\_\_ ft. where it abuts a residential district  
8

9 (b) Rear yard setback 15 ft.  
10 \_\_\_\_\_ The rear yard setback for new  
11 \_\_\_\_\_ construction shall be increased to 50  
12 \_\_\_\_\_ ft. where it abuts a residential district  
13

14 (c) Front yard setback 25 ft.  
15 \_\_\_\_\_ The front yard setback for parking  
16 \_\_\_\_\_ shall be 35 ft.  
17

18 **(6) All other uses**  
19

20 (a) Side yard setback 15 ft.  
21 The side yard setback for new  
22 construction shall be increased to 50  
23 ft. where it abuts a residential district  
24

25 (b) Rear yard setback 15 ft.  
26 The rear yard setback for new  
27 construction shall be increased to 50  
28 ft. where it abuts a residential  
29 district.  
30

31 (c) Front yard setback Minimum 25 ft.  
32 Maximum 35 ft.  
33  
34

1 3. **Design Requirements**

2  
3  
4  
5  
6  
7  
8  
9  
10  
11

- d. **Building and Parking Orientation.** The first impression of a building is from the side which faces the street. The front facade of the structure shall face the street. The structure shall be designed with a primary orientation to the street, although the primary entrance may be located on other than the front façade. The front facade shall include a distinctive entrance. A sidewalk shall be constructed parallel to the front facade. The side yard visible to the public should be designed to present a pleasing appearance to the pedestrian.

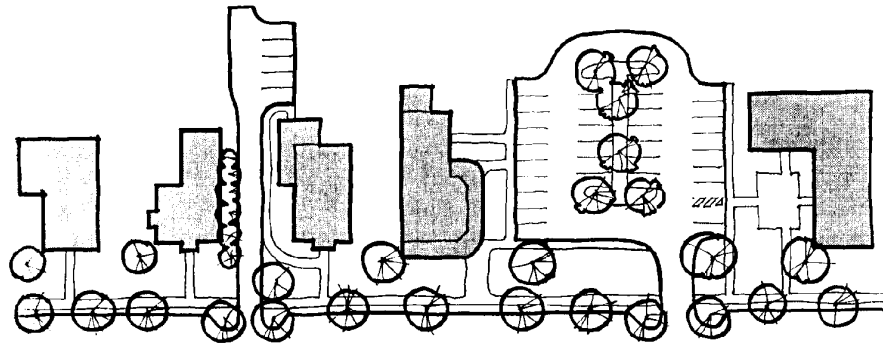

**Compatible**

Front and front/side entries are compatible with village character. Small parking areas (2-7 cars) work well behind a building. Larger parking areas (8-40 cars) work better to the side of a building.

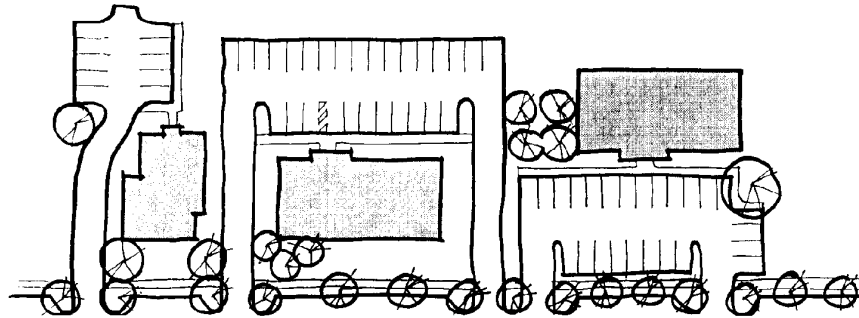

**Incompatible**

Rear entries incompatible with village character. No public entry from sidewalk. Parking in front setback not permitted and not compatible with village character.

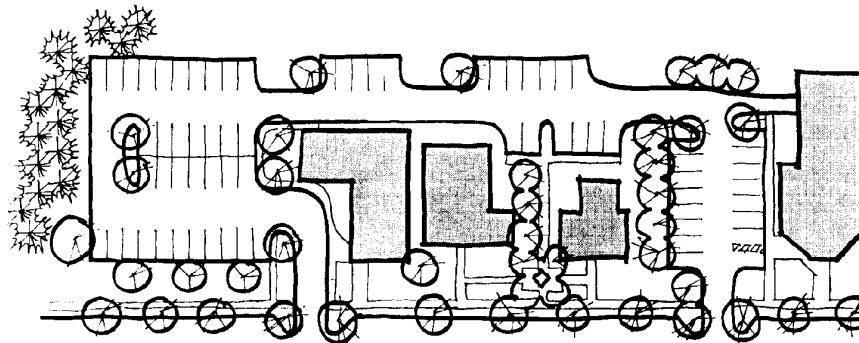

**Compatible**

Shared parking and shared driveways are encouraged. Cross connection with rear parking is encouraged if walkway and building layout orients people to street side front entries.

12

1  
2  
3  
4  
5  
6  
7  
8  
9  
10  
11  
12  
13  
14  
15  
16  
17  
18  
19  
20  
21  
22  
23  
24  
25  
26  
27  
28  
29  
30  
31  
32  
33  
34  
35  
36  
37

g. Landscaping and Site Development

(1) Front setback. The land in the front yard setback is a transitional space between the public domain of the road right-of-way and the private structure and is a determining factor in the character and ambiance of the Town Center. This area shall be designated and landscaped to be pedestrian-friendly in scale, access, lighting, and security. A sidewalk and other pedestrian pathways, such as to the building and to parking areas, shall be located between the road and the structure. The side of the structure facing the front yard setback shall be designed with a distinctive entrance for pedestrians. Multifamily dwellings shall be designated with the main entrance facing the front yard. Design elements of single family homes such as front steps and a front porch shall be incorporated whenever practicable. The front setback shall be carefully landscaped with attention to details evident to pedestrians and shall include street trees. The development of front courtyard gardens is strongly encouraged. Multifamily dwellings shall include at least one (1) street tree per unit in the front yard landscape plan.

(4) Green village. This section shall apply when a green village is included in a Site Plan Review application. One purpose of the Town Center District is to encourage common meeting places. A green village concept includes areas where the public may gather, relax and contemplate both casually and as part of organized outdoor public events. Unless located on pre-existing Town property, a village green project created in compliance with this section must include 25% of the overall property land. A green shall be designed as a park, green or square, permanently preserved as groomed open space with legal public access, and offered in fee to the Town of Cape Elizabeth. A green village shall be developed with a defined edge framed with elements such as landscaping, seating, designated gathering spaces, pedestrian walkways, distinctive buildings. The requirements of subsection Sec. 19-6-4 (D)(3)(d) Building and Parking Orientation, and Sec. 19-6-4(D)(3)(g)(2), Parking Lot, shall be applied in a manner that complements a village design.

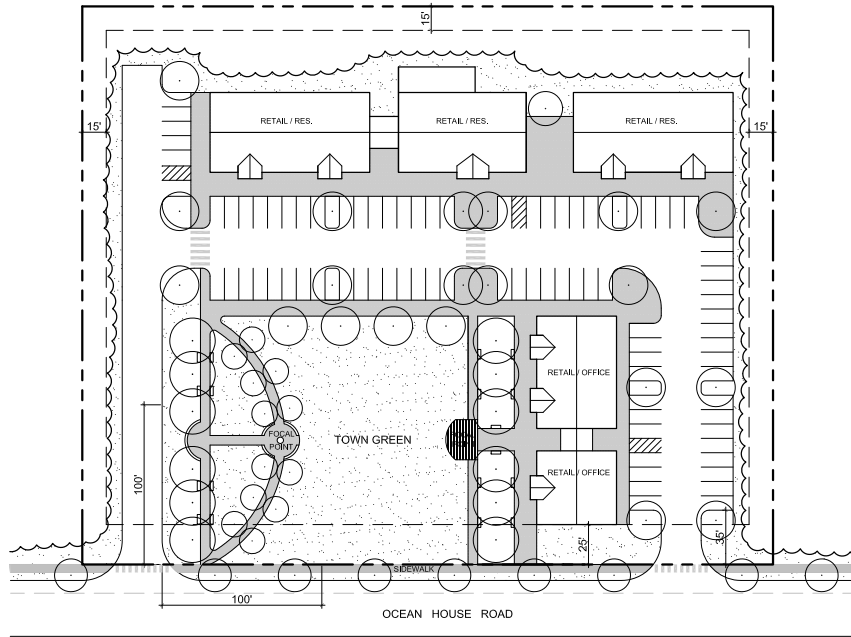

SCALE: 1"=50'

- 1
- 2
- 3
- 4
- 5
- 6
- 7